A new Almanacke and Prognostication, for the yeere of Christes Incarnation. 1589.

Which is the yeere of the worldes creation. 5551.

Serving generally for all Englande, and specially for the Meridian of this honorable citie of London. Gathered and made by

Thomas Buckminster.

Si Deus nobiscum, quis contra nos

Imprinted at London by Richarde Watkins and Iames Robertes.

Cum privilegio Regiæ Maiestatis

For this yeere of our Lord. 1589.

which is the first after the Leape yeere, according to the of the Church of Englande.

THE Golden number or Prime is. xiii.
The circle of the Sunne is. ii.
The Epact is. xviii.
The Dominicall letter is. G.
Indictio is. ii.

Interuallum or the tyme betweene Christmas and Shroue-sunday, are. vi. weekes and iiii. dayes.
Septuagesima Sunday is the. xxvi. day of January.
Shroue sunday is the. ix. day of Februarie.
The fyrst day of Lent, is the. xii. of Februarie.
Easter day is the. xxx. of March.
Rogation Sunday is the. iiii. of May.
The Ascention day, is the. viii. of May.
Whitsunday is the. xviii. of May.
Trinitie Sunday is the. xxv. of May.
Aduent Sunday is the. xxx. of Nouember.
Betweene Newyeeres day and Septuagesima, are. iii. weekes and. iiii. dayes
Betweene Newyeeres day and Shroue sunday, are. v. weekes and. iiii. dayes.
Betweene Easter and Rogation Sunday are. v. weekes.
Betweene Whitsunday and Midsommer, are. v. weekes, and two dayes.
Betweene Midsommer & Bartholomew tyde, are. ix. weekes and two dayes.
Betweene Bartholomewtyde and the feast of All Saintes are. ix. weekes and. v. dayes.
Sundayes betweene the Trinitie and Aduent are. xxvi.

Necessarie

BIBLIOTHECA BODLEIANA

Necessarie Notes for conuenient times to sowe, set, plant, graffe, and to cut downe Tymber. &c.

THe conuenientest tymes to set, sow, plant, graffe, and such lyke (hauyng regarde to the seasons of the yeere) are when the Moone is in Taurus, Virgo, Capricorne, or Pisces and that betweene the change and the full.

You may sow seedes, especially in gardens, betweene ỳ change and the ful, when the Moone is in Virgo, Sagittarius, or Pisces.

Set or Sow such Seedes as shalbe round, as namely Onyons, Turneppes, Cabages, and such lyke, three or foure dayes before the full of the Moone,

Sow or set such seedes or hearbes, as ye would haue to bring seede for store, euery new Moone from February vntyl June.

If you do remoue any Trees, or wyll plant them that are young, it is best doyng of it in the last quarter of the Moone, she hauyng her course in Taurus or Capricornus, and especially in the monthes of February or September.

If you will cut Vines, do it when the Moone is in Aries, Libra, or Scorpius, and that in February, March, September, or the begynnyng of October.

When ye wyll cut downe Trees for Tymber to buylde withall, do it towarde the last end of the Quarter of ỳ Moone, and chiefly in the signes Aquarius and Pisces.

If ye wyll cut Woodde to burne, and would haue the stocke to growe soone agayne, do it in the fyrst quarter of the Moone, and when she is in the signe Aries or Libra.

Ye may gelde or cut Beastes and Cattell, from the last quarter, vnto the change of the Moone, and especially when she hath her course in Aries Sagittarius, or Capricornus.

¶ For the Phisicall obseruations, as meete tymes to let blood, to purge, to bath, and to sweate in, &c. ye shall fynde them placed in the Prognostication, with a declaration of ỳ Eclipse of the Moone which shalbe the xv. day of August. 1589. and all other necessary thynges conuenient and meete for suche a worke.

The Anatomie of mans body, as the partes thereof are gouerned by the. xii. Celestiall Signes.

Januarie hath. xxxj. dayes.

The Sunne ryseth at. viij. a clocke, and. iiij. minutes.
And setteth at. iii. and. lvi. minutes.

i	a	Newyeeres da	Scorpi. 11	42	
ii	b	Octa. Stephā.	Scorpi. 25	58	
iii	c	Octa. Johñ.	Sagit. 10	32	
iiii	d	Octa. Innocen	Sagit. 25	22	● New Moone, the. vi. day, at one a clocke and vii. minutes after noone, colde and darke weather.
v	e	Depo. of Edw	Capri. 10	2	
vi	f	Twelfe day.	Capri. 25	8	
vii	g	Felix & Janua.	Aqsari. 10	12	
viii	a	Lucian prīest.	Aqua. 25	2	
ix	b	Joyce virg.	Pisces. 9	26	
x	c	Sun in Aqua.	Pisces. 23	30	
xi	d	Atlas.	Aries. 7	13	
xii	e	Archase mart.	Aries. 20	33	☽ Fitst quarter, the. xiii. day, at. xi. a clocke and iiii. minuts before noone, colde, but fayre.
xiii	f	Hillarie byshop.	Taurus. 3	35	
xiiii	g	Felix prīest.	Taur. 16	15	
xv	a	Maurice.	Taur. 28	39	
xvi	b	Marcell. bysh.	Gemin. 10	44	
xvii	c	Depo. of Anth	Gemi. 22	44	
xviii	d	Prisca virgin.	Cancer. 4	32	
xix	e	Wolstane bysh	Cance. 16	13	
xx	f	Fabian & Seb	Cance. 27	40	
xxi	g	Agnes virg.	Les. 9	40	○ Full Moone, the. xxi. day, at iiii. a clocke in the after noone, rayne and wynd.
xxii	a	Vincent mart.	Leo. 21	31	
xxiii	b	Terme begins	Virgo. 3	24	
xxiiii	c	Timothe disci	Virgo. 15	34	
xxv	d	Con. of Paul.	Virgo. 27	59	
xxvi	e	Septuagesima.	Libra. 10	39	
xxvii	f	Agnes ꝑ secon	Libra. 23	45	
xxviii	g	Valerius bish.	Scorp. 7	10	☾ Last quarter, the. xxix. day, at. ix. a clocke before noone, colde with some frost.
xxix	a	Theodore prīest	Scorp. 20	56	
xxx	b	Batild queene	Sagit. 5	15	
xxxi	c	Katherine.	Sagit. 19	38	

Februarie hath.xxviij.dayes.

The Sunne ryseth at. vij. a clocke, and. xiiij. minutes.
Setteth at. iiij. and. xvi. minutes.

i	d	Bryget. Fast.	Capri.4	22	
ii	e	Purif. of Mari	Capri.19	16	● New Moone, the. iiii. day, at. xi. a clocke and xxiiii. min. before midnyght, cloudy colde weather.
iii	f	Blase byshop.	Aqua.4	7	
iiii	g	Gylbert bysh.	Aqua.18	49	
v	a	Agathee virg.	Pisces.3	24	
vi	b	Vedast. & Amã.	Pisces.17	40	
vii	c	Angule bysh.	Aries.1	37	
viii	d	Paul byshop.	Aries.15	17	
ix	e	Sun in Pisces	Aries.28	30	
x	f	Scholastica.	Taur.11	27	☽ Fyrst quarter, the. xii. day, at v. a clocke in the mornyng, variable and colde weather.
xi	g	Eulrasie virg.	Taur.24	12	
xii	a	Terme endeth.	Gemi.6	42	
xiii	b	Wolfran bysh.	Gemi.18	56	
xiiii	c	Valentine.	Gemi.1	0	
xv	d	Faust. & Joni.	Cancer 13	1	
xvi	e	1. Sun. in Lent	Canc.24	58	
xvii	f	Beticron bish.	Leo. 6	50	
xviii	g	Hugh bysh.	Leo. 18	48	
xix	a	Ember weeke	Virgo 0	48	● Full Moone, the. xx. day, at ix. a clocke before noone, wynd and rayne.
xx	b	Wilfryed virg.	Virgo.12	55	
xxi	c	Lxxix. martirs	Virgo.25	13	
xxii	d	Peters chayre	Libra.7	46	
xxiii	e	Policar. Fast.	Libra.20	34	
xxiiii	f	Mathias apost	Scorp.3	46	
xxv	g	Inuēt. of Paul	Scorp.17	16	☾ Last quarter, the. xxvii. day, at. vi. a clocke in the euenyng, cloudie and colde, disposed to showe or fleete.
xxvi	a	Nestor mart.	Sagit.1	2	
xxvii	b	Augustine bish	Sagit.15	16	
xxviii	c	Oswalde bysh	Sagit.29	36	

March hath.xxxi.dayes.

The Sunne ryseth at.vi.a clocke,and.xviij.minutes.
Setteth at.v.and.xlij.minutes.

i	d	Dauid bysh.	Capri.14	13
ii	E	Chadde bysh.	Capri.28	15
iii	f	Maurice.	Aqua.13	30
iiii	g	Adrian mart.	Aqua.28	0
v	a	Focas & Euse.	Pisces.12	10
vi	b	Vict.& Victor.	Pisces.26	14
vii	c	Perpetue.	Aries.9	52
viii	d	Felix mart.	Aries.23	14
ix	E	XL. Martyrs.	Taur.6	21
x	f	Agapite.	Taur.19	11
xi	g	Sun in Aries.	Gemini.1	50
xii	a	Gregorie bysh.	Gemi.14	15
xiii	b	Theodor mart	Gemi.26	39
xiiii	c	Candide mart	Cance.8	49
xv	d	Longine mar.	Canc.20	56
xvi	E	Boniface bish.	Leo. 2	59
xvii	f	Gertrude virg	Leo. 15	6
xviii	g	Edward king	Leo. 27	16
xix	a	Josep.mar.hus	Virgo.9	35
xx	b	Cuthbert.	Virgo.22	0
xxi	c	Benedict.	Libra.4	34
xxii	d	Afrodose.	Libra.17	23
xxiii	E	Theodor.	Scorp.0	25
xxiiii	f	Botulph. Fast	Scorp.13	53
xxv	g	Annu. of Mart	Scorp.27	36
xxvi	a	Castor mart.	Sagit.11	37
xxvii	b	Martian.	Sagit.25	54
xxviii	c	Dorothe virg.	Capri.10	20
xxix	d	Quintine.	Capri.24	53
xxx	E	Easter day.	Aqua.9	21
xxxi	f	Adeline.	Aqua.23	45

New Moone, the.vi.day, at x.a clocke &.xxv min before noone, rayne and stormy weather.

First quarter, the.xiii.day, at xxv.minuts after mydnyght, temperate for this tyme.

Full Moone, the.xxi.day, at xi.a clocke and xxxi.minutes at nyght, windy and foule weather.

Last quarter, the.xxviii.day, at midnyght, somewhat wyndy with moysture.

Aprill hath.xxx.dayes.

The Sunne ryseth at.v.a clocke,and. xvii. minutes.
Setteth at. vi. and. xliii. minutes.

i	g	Gildarde.	Pisces.7	56	
ii	a	Mary Egypt.	Pisces.21	52	
iii	b	Richarde bysh	Aries.5	25	● New Moone,
iiii	c	Ambrose bish.	Aries.18	46	the.iiii.day, at
v	d	Vincentius.	Taurus.1	48	x. a clocke & .xxv.
vi	E	Sextus bish.	Taur.14	36	minuts at nyght,
vii	f	Euphemie vir	Taur.27	12	freshe and drye
viii	g	Egesippus.	Gemini.9	37	weather.
ix	a	Perpetuus.	Gemi.21	52	
x	b	Sun in Taur	Cancer.4	0	
xi	c	Appoline.	Cance.16	16	☽ First quarter,
xii	d	Julius byshop.	Canct. 28	28	the. xii. day, at
xiii	E	Zenoni byshop.	Leo. 10	40	vii.a clocke & .xiii.
xiiii	f	Olyffe.	Leo. 22	55	min. in the eue-
xv	g	Oswalde arch	Virgo.5	17	nyng, some sho-
xvi	a	Terme begin.	Virgo.17	45	wers, but warme.
xvii	b	Anicete.	Libra.0	22	
xviii	c	Eluther. bysh.	Libra.13	20	
xix	d	Alphege bysh.	Libra.26	34	● Full Moone,
xx	E	Victor bysh.	Scorpio.9	57	the.xx.day, at
xxi	f	Symeon bish.	Scorp.23	40	xi a clocke & .xii.
xxii	g	Sother virg.	Sagit.7	40	min.before none.
xxiii	a	George mart.	Sagit.21	56	moyst variable
xxiiii	b	Wilfride.	Capri.6	22	weather.
xxv	c	Marke euang	Capri.21	6	
xxvi	d	Clete bysh.	Aqua.5	39	☾ Last quarter,
xxvii	E	Anastase bysh.	Aqua.20	2	the.xxvii. day,
xxviii	f	Vitalis mart.	Pisces.4	21	at v. a clocke and
xxix	g	Peter of Myl	Pisces.18	20	xii. min. the mor-
xxx	a	Depo.of Erkē	Aries. 2	0	nyng, seasonable
					for this tyme.

May hath.xxxj.dayes.

The Sunne ryseth at. iiii. a clocke, and. xxiii. minutes.
Setteth at. vii. and. xxxvii. minutes.

i	b	Philip & Iaco	Aries. 15	18	
ii	c	Athanasius.	Aries. 28	20	
iii	d	Inuent. of crol	Taur. 11	0	● New Moone, the. iiii. day, at xi. a clocke, and xiiii. min. before hygh noone, wind with some raine.
iiii	e	Rogatiõ sunda	Taur. 23	30	
v	f	Godhard.	Gemini. 5	44	
vi	g	Iohn port latī.	Gemi. 17	56	
vii	a	Iohn of Beuer	Gemin. 29	59	
viii	b	Ascention day.	Cancer. 11	59	
ix	c	Transl. Nicho.	Cance. 23	59	
x	d	Eodiã ꝛ Epi.	Leo. 6	1	
xi	e	Sun in Gemi.	Leo. 18	7	☽ First quarter, the. xii. day, at one a clocke after hygh noone, variable, enclyned to some stormes.
xii	f	Terme endes.	Virgo. 0	22	
xiii	g	Seruatius.	Virgo. 12	45	
xiiii	a	Boniface.	Virgo. 25	25	
xv	b	Isidore.	Libra. 8	19	
xvi	c	Brandon bysh	Libra. 21	27	
xvii	d	Tran. of Bar.	Scorp. 4	52	
xviii	e	Ember day.	Scorp. 18	41	
xix	f	Dunstane conf	Sagit. 2	43	● Full Moone, the. xix. day, at ix. a clocke at nyght, windy and variable.
xx	g	Barnardine.	Sagit. 16	54	
xxi	a	Ember weeke	Capri. 1	10	
xxii	b	Iulian virg.	Capri. 15	36	
xxiii	c	Desiderie.	Aqua. 1	15	
xxiiii	d	Transl. of Frã	Aqua. 15	55	
xxv	e	Trinitie sund	Pisces. 0	28	
xxvi	f	Adelme bysh.	Pisces. 14	43	☾ Last quarter, the. xxvi. day, at. xi. a clocke and xiiii. min. before noone, variable and moyst.
xxvii	g	Germane bish.	Pisces. 28	40	
xxviii	a	Corone mart.	Aries. 12	10	
xxix	b	Nicomede.	Aries. 25	20	
xxx	c	Terme begin.	Taur. 8	10	
xxxi	d	Petrus.	Taur. 20	42	

June hath.xxx.dayes.

The Sunne ryseth at. iij. a clocke, and. xlvii. minutes.
Setteth at. viij. and. xiii. minutes.

i	E	Nicholmasse.	Gemin.2	55	
ii	f	Marcellus.	Gemi.14	58	
iii	g	Erasmus mar.	Gemi.26	56	
iiii	a	Petronius.	Cancer.8	41	
v	b	Bonifacius.	Cance.20	28	
vi	c	Melone.	Leo. 2	15	
vii	d	Claude byshop.	Leo. 14	5	
viii	E	Medard & Gyl	Leo. 26	7	
ix	f	Trans. Edmu	Virgo.8	15	
x	g	Iuan confes.	Virgo.20	35	
xi	a	Barnabe apost	Libra.3	16	
xii	b	Sun in Canc.	Libra.16	8	
xiii	c	Anthonie con.	Libra.29	23	
xiiii	d	Basil byshop.	Scorp.13	0	
xv	E	Vite & Mode.	Scorp. 26	56	
xvi	f	Tran. of Rich	Sagit.11	17	
xvii	g	Botulph.	Sagit.25	50	
xviii	a	Terme endes	Capri. 10	40	
xix	b	Gervasius.	Capri. 25	33	
xx	c	Trans. Edwa.	Aqua.10	35	
xxi	d	Audeburge.	Aqua. 25	25	
xxii	E	Alban mart.	Pisces.9	59	
xxiii	f	Audry. Fast.	Pisce.24	21	
xxiiii	g	John Baptist.	Aries.8	16	
xxv	a	Tran. of Eleg	Aries. 21	48	
xxvi	b	John & Paul.	Taur.4	58	
xxvii	c	Tresoms.	Taur.17	45	
xxviii	d	Leonis. Fast.	Gemini.0	16	
xxix	G	Peter apostle.	Gemin. 12	24	
xxx	f	Com. of Paul	Gemin.24	22	

● New Moone, the.iii. day, at one a clock in the morning, wynde and rayne.

☽ First quarter, the. vi. day, at iiii. a clocke and x min. in the morning, temperate warme weather.

● Full Moone, the. xviii. day, at. iiii. a clock and xxv. minuts in the morning, moyst for a tyme.

☾ Last quarter, the. xxiiii. day, at. vii. a clocke in the evening, raine with wynde.

Fuly hath. xxxj. dayes.

Tho Sunne ryſeth. liij. min. after. iij. a clocke.
Setteth. vij. minutes after. viij.

i	z	Oct. John bap	Cancer. 6	10	
ii	a	Viſita. of mary	Cancer. 17	57	● New Woone, the. ii. day, at
iii	b	Tranſ. of Tho	Cance. 29	29	iiii. a clocke at af-
iiii	c	Tranſ. of Mar	Leo. 11	6	ter noone, warme,
v	d ☌	Zoe virg.	Leo. 22	49	with ſome moy-
vi	e	Oct pet. & paul	Virgo. 4	43	ſture fallyng.
vii	f	Dogdayes beg	Virgo. 16	43	
viii	g	Depo. of Grim	Virgo. 29	0	
ix	a	Cyrill byſhop.	Libra. 11	30	
x	b	Uii. brethren.	Libra. 24	20	☽ Firſt quarter,
xi	c	Tranſ. of Ben	Scorpio. 7	35	the. x. day, at
xii	d	Fabor & Felix	Scorp. 21	13	v. a clocke, & xliii.
xiii	e ☌	Sunne in Leo.	Sagit. 5	10	minutes at after
xiiii	f	Reuell.	Sagit. 19	34	noone, ſoultrie
xv	g	Tranſ. of Swi	Capri. 4	14	warme weather.
xvi	a	Tranſ. of Dun	Capri. 19	13	
xvii	b	Kenelme king.	Aqua. 4	13	
xviii	c	Arnulphe.	Aqua. 19	10	● Full Woone,
xix	d	Rufine & Juſt.	Piſces. 4	5	the. xvii. day,
xx	e ☌	Margares.	Piſces. 18	45	at. x. a clocke be-
xxi	f	Praxed.	Aries. 3	5	foze hygh noone,
xxii	g	Mary Magd.	Aries. 17	5	warme and wa-
xxiii	a	Apolonaris.	Taur. 0	38	neryng weather.
xxiiii	b	Chriſtin. Faſt	Taur. 13	54	
xxv	c	Jaines Apoſtl.	Taur. 26	44	
xxvi	d	Anna of Mar	Gemini. 9	14	☾ Laſt quarter,
xxvii	e ☌	Uii. ſleepers.	Gemi. 21	31	the. xxiiii. day,
xxviii	f	Samſon byſh.	Cancer. 3	31	at. iiii. a clocke
xxix	g	Felix. & his fel.	Cancer. 15	20	and. xl. min. in the
xxx	a	Abdon & Sen.	Cance. 27	7	mornyng, warme
xxxi	b	Germain byſh.	Leo. 8	45	weather.

Auguſt hath.xxxj.dayes.

The Suune ryſeth at.iiii.a clocke,and.xxxvi.minutes.
Setteth at. vii.and. xxiiii. minutes.

i	c	Lammas day.	Leo. 20	33	● New Woone, the. i. day, at viii.a clock in the mornyng, cloudy warme weather.
ii	d	Steuen mart.	Virgo.2	4	
iii	e	Inuē.of Steuē	Virgo.13	52	
iiii	f	Juſtine prieſt.	Virgo.25	52	
v	g	Feſtum Niuis.	Libra.8	3	
vi	a	Tran.of Chri	Libra.20	33	
vii	b	Feaſt of Jeſus	Scorp.3	19	☽ Fyrſt quarter, the. ix day, at iiii.a clocke &. xx. min. in the morning, warme, and lyke to thunder.
viii	c	Ciria.& his fel	Scorp.16	32	
ix	d	Romane mart.	Scorp.29	59	
x	e	Laurence mart	Sagit.14	0	
xi	f	Tiburt mart.	Sagit.28	22	
xii	g	Clare virg.	Capri.13	0	
xiii	a		Capri.27	38	
xiiii	b	Euſebie.	Aqua. 12	46	
xv	c	Aſſump.of mar	Aqua.27	43	● Full Woone, Eclipſed the xv.day, at. vii. a clocke,&.xxi.min. at nyght, ſomewhat boyſterous weather.
xvi	d	Roch mart.	Piſces.12	30	
xvii	e	Oct. Laurenc.	Piſces.27	2	
xviii	f		Aries.11	18	
xix	g	Magnus mart	Aries.25	15	
xx	a	Lewes byſh.	Taurus.8	48	
xxi	b	Barnarde.	Taur.21	59	
xxii	c	Priuatus.	Gemini.4	53	☾ Laſt quarter, the.xxii.day,at vii. a clocke and xxxv. min. in the euenyng, fayre and freſh.
xxiii	d	Tymot.	Gemi. 17	33	
xxiiii	e		Gemin.29	52	
xxv	f	Lewes kyng.	Cancer.12	2	
xxvi	g	Seuerine.	Cance.24	3	
xxvii	a	Ruſtine mart.	Leo. 5	56	
xxviii	b	Auſtyne byſh.	Leo. 17	43	● New Woone, the.xxx.day,at xi.at nyght, cloudis wather.
xxix	c	John behead.	Leo. 29	31	
xxx	d	Felix & Audac.	Virgo.11	22	
xxxi	e	Cuthbine.byſh	Virgo.23	17	

September hath.xxx.dayes.

The Sunne ryseth at. v. a clocke, and. xxxvi. minutes.
Setteth at, vi. and. xxiiij. minutes.

i	f	Gyles abbot.	Libra.5	23	
ii	g	Anthonie mar	Libra.17	40	
iii	a	Dyuina.Greg.	Scorp.0	15	
iiii	b	Transl.of Cut	Scorp.13	2	☽ Fyrst quarter, the.vii. day, at hygh noone, very warme for this season.
v	c	Bertine.	Scorp. 26	16	
vi	d	Eugenius.	Sagit.9	46	
vii	e	Nat.Reg.Eliz.	Sagit.23	46	
viii	f	Natt.of Mary	Capri.8	3	
ix	g	Gorgonius.	Capri.22	36	
x	a	Silatus.	Aqua.7	15	
xi	b	Protby & Iaci	Aqua.22	1	● Full Moone, the xiiii. day, at.iii.a clocke & .l. min. in the morning, very inconstant and foule weather.
xii	c	Martinian.	Pisces.6	43	
xiii	d	Sun in Libra.	Pisces.21	15	
xiiii	e	Holy Crosse.	Aries.5	36	
xv	f	Oct.nat.mary	Aries.19	36	
xvi	g	Edith virg.	Taur.3	21	
xvii	a	Ember weeke	Taur.16	43	
xviii	b	Victor & Cor.	Taur.29	46	
xix	c	Januarii mar.	Gemi. 12	42	
xx	d	Eustace. Fast.	Gemi.25	17	☾ Last quarter, the.xxi. day, at xi.min.after high noone, seasonable for this tyme.
xxi	e	Mathew apost	Cancr.7	39	
xxii	f	Mauritius.	Cancr.19	56	
xxiii	g	Tecla virg.	Leo. 2	4	
xxiiii	a	Andochens.	Leo. 14	7	
xxv	b	Firmine.	Leo. 26	10	
xxvi	c	Cypri. & Iust.	Virgo.8	10	● New Moone, the.xxix. day, at.ii.a clocke and vii. min. at after noone, cloudy and wyndy weather.
xxvii	d	Cosm. & Dam.	Virgo.20	15	
xxviii	e	Exuperius.	Libra.2	25	
xxix	f	Michael arch.	Libra.14	47	
xxx	g	Jerome priest	Libra.27	20	

October hath.xxxj.dayes.

The Sunne ryseth at. vi. a clocke, and. xxxiiii. minutes.
Setteth at. v. and. xxvi. minutes.

i	a	Remigius bish	Scorp. 10	0	
ii	b	Leodegar. mar	Scorp. 23	5	
iii	c	Candide mart	Sagit. 6	31	☽ Fyrst quarter,
iiii	d	Fraunces virg	Sagit. 20	10	the. vi. day, at
v	E	Appolinarii.	Capri. 4	13	vii. a clocke and
vi	f	Fayth virg.	Capri. 18	28	xlviii. minutes at
vii	g	Marci. & Mar	Aqua. 2	56	nyght, windy and
viii	a	Pelagius virg	Aqua. 17	30	wet weather.
ix	b	Terme begins	Pisces. 2	4	
x	c	Gereon & Vict	Pisces. 16	34	
xi	d	Nichasius bish	Aries. 0	43	● Full Moone,
xii	E	Wilfride.	Aries. 14	34	the. xiii. day,
xiii	f	Sun in Scorp	Aries. 28	22	at. ii. a clocke and
xiiii	g	Calixt bysh.	Taur. 11	46	xxxii. min. after
xv	a	Wolfran.	Taur. 24	52	noone, freshe and
xvi	b	Mich. of mont	Gemini. 7	50	colde weather.
xvii	c	Trans. of Eth	Gemi. 20	27	
xviii	d	Luke Euange	Cancer. 2	53	☾ Last quarter,
xix	E	Frydeswyde.	Cancer. 15	14	the. xxi. day, at
xx	f	Austrebert.	Cance. 27	28	viii. a clocke in
xxi	g	XI. M. virg.	Leo. 9	40	the morning, so-
xxii	a	Mary Salom.	Leo. 21	46	dayne wyndy
xxiii	b	Romane arch.	Virgo. 3	58	blastes, and vari-
xxiiii	c	Maglorie bish.	Virgo. 16	10	able weather.
xxv	d	Cris. & Crispi.	Virgo. 28	29	
xxvi	E	Ursula.	Libra. 10	57	● New Moone,
xxvii	f	Florence. Fast	Libra. 23	37	the. xxix. day,
xxviii	g	Simon & Jude	Scorp. 6	27	at. iiii a clocke &
xxix	a	Narcissus.	Scorp. 19	23	xl. min. in ye mor-
xxx	b	German.	Sagit. 2	57	ning, colde moyst
xxxi	c	Quintin. Fast.	Sagit. 16	38	weather.

November hath.xxx.dayes.

The Sunne ryseth at.vii. a clocke, and. xxvi. minutes.
Setteth at. iiii. and. xxiiii. minutes.

i	d	All Saintes.	Capri.0	35	
ii	e		Capri.14	54	
iii	f	Wenefryde.	Capri.29	15	
iiii	g	Amantius.	Aqua.13	45	☽ First quarter, the.v. day, at two clocke, and.x. min. in the morning, wynde and rayne.
v	a	Lete priest.	Aqua.28	16	
vi	b	Leonarde.	Pisces.12	41	
vii	c	Willyone.	Pisces.26	51	
viii	d	iiii. crowned.	Aries.10	54	
ix	e	Theodore.	Aries.24	34	
x	f	Martin.	Taur.7	56	
xi	g	Martin byssh.	Taur.20	55	● Full Moone, the.xii. day, at iiii. a clocke in the morning, colde & moyst weather.
xii	a	Sun in Sagit.	Gemin.3	43	
xiii	b	Brice byssh.	Gemi.16	16	
xiiii	c	Trans.of Erk	Gemi.28	39	
xv	d	Machute.	Cance.10	51	
xvi	e	Edmund arch.	Canc.22	58	
xvii	f	Init.Reg.Eliz.	Leo. 5	7	
xviii	g	Oct.Martini.	Leo. 17	8	
xix	a	Elizabet. mat	Leo. 29	18	☾ Last quarter, the.xx. day, at iiii. a clocke and xxvi. min. in the morning, fayre and wyndy.
xx	b	Edmund king	Virgo.11	30	
xxi	c	Presen.of mary	Virgo.23	48	
xxii	d	Cicely virg.	Libra.6	16	
xxiii	e	Clement.	Libra.18	55	
xxiiii	f	Grysogon.	Scorp.1	47	
xxv	g	Katherine.	Scorp.14	55	
xxvi	a	Lyne byshop.	Scorp.28	23	● New Moone, the.xxvii. day, at.v. a clocke and xxiiii. min. in the euenyng, wyndy & rayny weather.
xxvii	b	Agricola.	Sagit.12	6	
xxviii	c	Terme endes.	Sagit. 26	10	
xxix	d	Saturn'. Fast.	Capri.10	24	
xxx	e	Andrew. Aduē	Capri.24	56	

December hath .xxxj. dayes.

The Sunne ryseth at .viij. a clocke, and .xi. minutes.
Setteth at. iij. and .xlix. minutes.

i	f	Elegi byshop.	Aqua.9	34	
ii	g	Libian mart.	Aqua.24	18	
iii	a	Depo.of Dun	Pisces.8	52	Fyrst quarter, the.iiii. day, at x. a clocke, & xvi min before noone, very soule weather.
iiii	b	Barbara virg.	Pisces.23	17	
v	c	Sabbe abbot.	Aries.7	30	
vi	d	Nicholas bysh.	Aries.21	12	
vii	e	Oct.of Andre.	Taurus.4	43	
viii	f	Conc.of Mari	Taur.17	48	
ix	g	Cyprian abbot	Gemin.0	36	
x	a	Eulali virg.	Gemin.13	4	
xi	b	Damase bish.	Gemi.25	18	Full Moone, the. xi. day, at viii. a clocke and xxxi minutes at nyght, temperate weather for this tyme.
xii	c	Sun in Capri.	Cancer.7	28	
xiii	d	Lucie virg.	Cance.19	24	
xiiii	e	Othali virg.	Leo. 1	18	
xv	f	Valeri bysh.	Leo. 13	10	
xvi	g	O sapientia.	Leo. 25	6	
xvii	a	Ember weeke	Virgo.7	6	
xviii	b	Gracian.	Virgo.19	12	
xix	c	Venetia virg.	Libra.1	27	Last quarter, the. xix. day, xxviii. min. after mydnyght, colde close weather.
xx	d	Julian. Fast.	Libra.13	56	
xxi	e	Thomas apost	Libra.26	40	
xxii	f	xxx.Martirs	Scorp.9	40	
xxiii	g	Victor virgin.	Scorp.22	56	
xxiiii	a	Tandid. Fast.	Sagit.6	36	
xxv	b	Christmas day	Sagit.20	36	
xxvi	c	Stephen mart.	Capri.4	52	New Moone, the. xxvii. day, at. v. a clocke in the morning, cold wynny weather.
xxvii	d	John Euang.	Capri.19	30	
xxviii	e	Innocentes.	Aqua.4	16	
xxix	f		Aqua.19	10	
xxx	g	Tran.of Sam	Pisces.4	5	
xxxi	a	Silvester bysh	Pisces.18	48	

1589.

A Prognostication for this yeere of our Lorde GOD.

M.D.LXXXIX.

Serving especially for the Meridian of this honorable Cite of London, and generally for all England. Made by

Thomas Buckminster.

Astrologorum decreta, non sunt prætoria.

Imprinted at London by Richarde Watkins and Iames Roberts.

Cum priuilegio Regiæ Maiestatis.

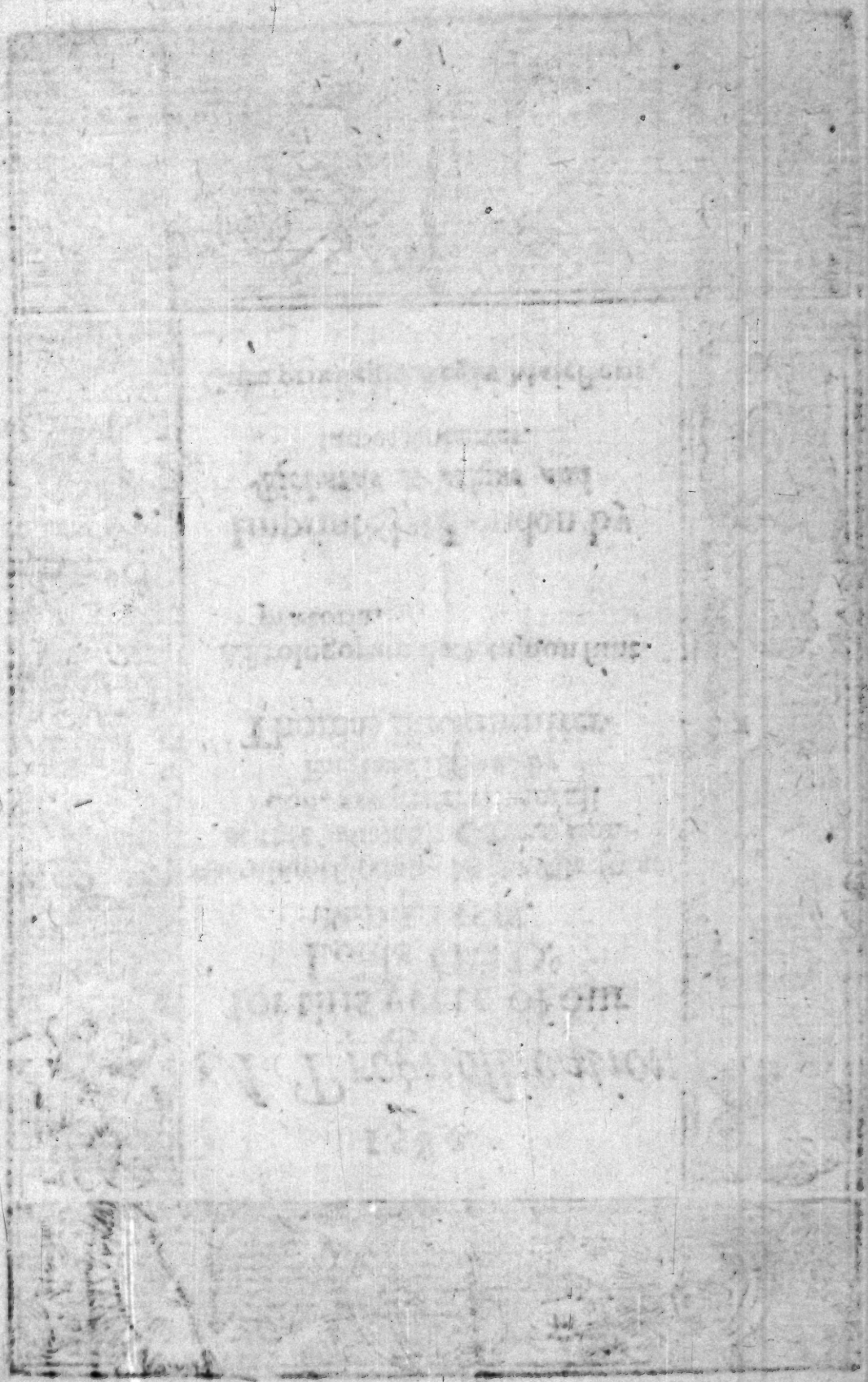

Some ſhort, but neceſſarie Obſerua- tions to be vſed in letting of Blood, Purging, Bathing, and Sweating.

LEt Blood at no tyme without iuſt cauſe, and then let it be done with the conſideration and aduice of the learned Phiſition.

Let no Blood eyther in extreame hot, or extreame colde weather.

The Spring and the Haruell ſeaſons, are beſt tymes for Blood letting: but if neede do enforce it to be done in the hot Sommer, then do it the morning by. viii. of the clocke at the fartheſt. If in Winter, do it about the noone tyde of the day, and in fayre cleere weather, as neare as ye can.

Let young men Bleede in the fyrſt quarter of the Moone, and olde men in the laſt quarter.

In the fyrſt quarter alſo it is beſt bleedyng for Sanguine complexions. In the ſeconde for the Cholliricke. In the thyrde for the Flegmaticke. And in the laſt quarter for the Melancholy.

Generally Blood may be let when the Moone is in Aries, Libra, Sagittari, and Piſces.

Perticulerly, as for Cholliricke perſons, when the Moone is in Cancer, Scorpius, and Piſces.

For the Flegmaticke, when the Moone is in Aries or Sagittari.

For the Melancholy, when the Moone is in Libra or Aquarius.

For the Sanguine complexion, al the former ſignes are indifferent, beyng done with aduiſement and conſyderation, aſwell of the ſtate of the perſon, as of the tyme, ſickneſs, and cauſe.

If they that haue neede to be let Blood do neclect it in tyme, they are after moleſted with Apoſtumes, eyther inwarde or outwarde, or both, with Scabbes, Itches, Tetters, Meaſelles, ſmall Pockes, Ringwoormes, Wartes, Palſie, Apoplexia, ſpyttyng of Blood, and ſuch lyke griefes, both noyſome and dangerous.

As contrarywyse, they who for custome, or other not necessary and vne consyderations do cause them selues to be often let blood, do by that meanes breede great opilations or stoppynges in their bodyes and veynes, do cause the Dropsie, procure and hasten olde age, destroy the appetite of theyr stomackes, bryng weakenes to the Hart & lyuer, fall into the Palsie, or tremblyng, and briefly do wylfully impouerysh both the naturall and vitall Spirites.

Let all therefore aduise them selues well in perfourmyng these and such lyke thynges secrete in nature, and the neede and vse thereof not knowen to euery one, but to the learned and studious in Phisicke, and to the skylfull and wel practised in Chirurgerie: whose counsell and ayde they ought to procure for this action, and for many other accidentes incident vnto mans body. &c.

Of Purgyng.

In Purgyng the body these thynges are, and ought chiefly to be considered.

1 FYrst, the strength of the sicke partie, that thereby may be knowen what, and what quantitie of Medicine he may take and beare. &c.

2 Secondly, the Humor which offendeth must be searched out, as whether it be Blood, Choller, Flegme, or Melancholy, that the Medicine may be prouided for the purpose: for yf Choller offende, and Flegme be purged, lytle profite wyll ensue to the sycke person.

3 Thyrdly, what part of the body is diseased, for according to the place must the Medicine be prepared: for if the offendyng matter be in the head, it must be after one maner, if in the stomacke, after another. &c.

4 Fourthly, the matter offendyng must be consydered, as whether it be crude and rawe, or matter concocted and digested: and whether it be moouyng matter, or matter that mooueth not, and also whether it be one and a symple matter, or els matter myxt and compounde.

5 Fyfthly, the cause whereof the offendyng matter hath his

originall, muſt be obſerued, and the cauſe knowen, it muſt by and by be reſiſted and reſtrayned, that the matter be no more increaſed. That Ceſſante cauſa, ceſſet et effectus.

6 Syxthly, it muſt be knowen, whether the body of the ſycke be eaſie to be loſed, or els hard to loſe.

7 Seuenthly, this conſyderation muſt be well wayghed, that is, how the matter offendyng may moſt commodiouſly be brought forth and auoyded, as weather by vomyte, by ſege, by vryne, or by ſweate.

8 Laſt of all, you muſt know whether the Sicke doth delyght in liquid or dry Medicines, in Pylles, or Potions, and ſuche lyke, and thereafter, and with other conſiderations before mentioned, muſt the orderyng of Medicines be, and their fourme, quantitie, wayght, and meaſure, be ordred and miniſtred.

Now the good ſignes for Purgyng generally, are when the Moone is in Cancer, Scorpius, and Piſces.

Perticulerly, as with Potions and drynkes, when the Moone hath her courſe in Scorpio.

Purge with Electuaries when the Moone is in Cancer.

Purge with Pylles when ſhe is in Piſces.

Take Preparatiues, when the Moone hath her courſe in Gemini, Libra and Aquarius.

Take Gargariſmes, when ſhe is in Aries or Cancer.

Take Vomytes when the Moone hath her courſe in Aries, Taurus, or Capricorne.

Stoppe Rewmes, Fluxes, and Laſkes, when the Moone is in Taurus, Virgo, or Capricorne.

For vſyng of Dyntmentes and Plaſters, let the Moone be in that ſigne which gouerneth the member or part of the body, that is to be annoynted or plaſtered.

Notes for Bathyng.

KNowe that it is not good to Bath when the Moone is in the earthly signes, as in Taurus, Virgo, and Capricornus, and the reason is, because those signes are of a colde and dry nature, and the nature of colde is to restrayne and bynde, and so the Moone beyng in these signes, the pores of the body are closed and shut, so that there can be no resolution of humors and superfluities, which by Bathyng ought to be auoyded. But in the fyery signes, as when the Moone is in Aries, Leo, and Sagittarius, then it is a good tyme for Bathyng, for then the body is apt to resolution, for it is the nature of heate to open and resolue.

And it is best to Bath two or three dayes after the change, and at the full of the Moone, for then the superfluities are rype, and ready to auoyde, and disposed to flowe out and issue: which in deede is the very ende and vse of Bathyng.

Further, when Bathyng is vsed for health, let the partie greeued learne of the discreete Phisition whether his sickenes had neede of moystenyng and drying: for yf it require moystenyng, as in Pthisis, and such lyke, then let hym Bath in the watery signes, hauyng good aspectes of Venus and Iupiter. But yf the sicknes require drying, as in Paralisis, and other of that kynde, then let hym Bath the Moone beyng in the fyery signes, hauyng good aspectes of Mars and Sol.

Also, before ye enter into any Bath, your body must be purged: for yf a man go vnprepared and vnpurged, peraduenture he may be worse after then before.

The best tyme of the yeere to Bath in is the Spryng and Harueſt, and in them the monethes of May and September. The best tyme of the day to goe into the Bath is an houre after the Sunne rysing at the least, alwayes prouided that ye must walke eyther an houre or halfe an houre before, and haue a stoole, eyther by Nature, or by Art. Ye must couer your head well so long as ye be in the Bath, and beware that ye drynke no colde

drynke

drynke though ye be very thyrsty: but forbeare all thynges that are colde, least when ye are hotte within, the cold stryke sodaynely into some principall member, and so hurt you.

The tyme of taryeng in the Bath is commonly one houre: but it must be more or lesse, accordyng to the nature of the Bath, or sycknes of the Patient.

Of Sweatyng.

Sweatynges are of two sortes, that is, Naturall, and Artificial, and are used for two endes and purposes.

The Naturall sweate, good heede beyng taken in openyng the pores, dissolueth grosse and thicke humors, clenseth the Blood, comforteth the Spirites, putteth away colde, wyll consume rawe humors, and helpe numnes, and the Dropsie.

The Artificiall sweate wyll clense Scabbes, put away Itchynges, amende dulnes in hearyng, ease the payne of the Stone, resolue congealed and colde Melancholy, and other grosse and clammy humors. &c.

The signes best to Sweate in, are Aries, Leo, or Sagittarius.

A Prognostication.

Of the Eclipse of the Moone, that shal be this yeere. 1589.

THere wyll appeare and be seene vnto vs, aboue our Horizon this yeere of our Lord God. 1589. on Fryday the. xv. day of August, a perticuler or partile Eclipse and darknyng of the lyght of the Moone, at. vii. of the clocke and. xxi. minutes in the euenyng, shortly after the settyng of the Sunne, within. x. degrees of the Dragons tayle. &c.

At the greatest Obscuration or darknes the Moone is in the seconde degree. viii. minutes, and. xlv. secondes of Pisces, a signe that is feminine, common, nocturnall, of the Septentrionall triplicitie, flegmaticke, of the nature of water, colde and moyst, the house of Iupiter, exaltation of Venus, salt of sauour, and gouernour of the feete, opposite to the Sunne, who is in the seconde degree. viii. minutes, and. xlv. secondes of Virgo, a signe feminine also, common, nocturnall, and of the Meridionall triplicitie, of the nature of Earth, colde and dry, melancholy, gouernour of the Belly and Bowelles. &c.

This Eclipse is but small, darkenyng the body of the Moone onely three poyntes, and. l. minutes, and is at the rysing of the Moone, and to be seene in the East and by South partes of the worlde, whose colours wyll be blacke, myxt with greene, and

whytyshe

whytyſhe lyke Aſhes. From the begynnyng to the ende of this Eclipſe, it wyll be ſcarce one houre.

This Eclipſe ſhall beginne to take her effect the. xxi. day of September next, and continue vntyll the. xxv. day of Nouember folowyng. And becauſe it is in the watry triplicitie, it is lyke to bryng foorth and effect very colde & moyſt weather, with ſtormes, pinchyng men and beaſtes, and many and ſundry ſyckneſſes and infirmities, which wyll vexe the bodyes of many people aſwell young as olde, and the younger before the elder, as is the Quynſie, Pluriſie, inflammations of the Lunges, ſwellynges in the Lyuer, and in the Melt, Vlcerations in the Palate of the mouth, hard Coughes, Catharres, ſharpe Rewmes, Sciatica, the Goute in the Feete, ſyngyng in the Eares, ache in the Legges, frettynges in the Guttes, and ſuch other too long to reſite. Moreouer, other hard euentes are alſo affyrmed to happen by the influence of this Eclipſe: but as the preſager of them is a forreyne Doctor, and not of this Realme, ſo thoſe happes happen to his owne Countrey and people, accordyng to his preciſe predictions. Our helpe is in the name of the Lord, who hath made & doth gouerne all thinges in heauen and in earth: and though ſome truſt in Horſes, and ſome in Charettes, yet we wyll truſt in the Lord our GOD. Surgente Deo diſperguntur inimici eius.

A de-

A Prognostication.

A description of the foure quarters of the yeere, and a declaration of the disposition of the same.

Of the Winter.

THe Winter quarter astronomicall of this yeere. 1589. was begunne the. xi. day of December last past, in the yeere. 1588. when as the Sunne entred into the fyrst minute or scruple of Capricorne, makyng the Hiemale or Winter Solstitium, hauyng the shortest day and longest nyght, because that the Sunne is then farthest from our verticall poynt. &c. And so Winter continueth vntyll the. x. day of March, that the Sunne enter into the signe of Aries, which begynneth the Quarter called the Spryng.

This Quarter is naturally colde and moyst, yet not hurtfull vnto healthfull people, but very greeuous to them that are sicke: and yet it is vnpleasaunt and dangerous for the most part to Trauellers, eyther by Lande or by Sea, and vnto aged persons very comberous and noysome, causyng superfluitie of rawnes, and abundaunce of moystnes to ouerflowe theyr bodyes, to their great trouble and vnquietnes.

This season beyng colde and moyst, as I haue sayd, wyll as I suppose, shewe the nature thereof very forcibly, and especially with plentie of rayne, and blusterying wyndes and stormes, greeuous to be borne both of men and beastes: and whereby shalbe engendred many and greeuous sycknesses, accordyng to the saying of Hipocrate, Morbi in pluuiarum multitudine, magna exparte fiunt febres longe alui profluuia, putredines. &c. That is to say, The diseases and sicknesses which abounde in the tyme of great raynes, are long Feuers, Fluxes of the Belly, diseases proceedyng of rottennesse, and corruption of humors, the Fallyng sycknes, rotten Coughes, thin Rewmes, Headach, and such lyke. Yea God the ryghteous Lorde, for the neglect of his Worde, and contempt of his Commaundementes, wyll doubtles afflict and punyshe vs with

with more and more greeuous ſycknesſes and diſeaſes, then are here mentioned, yf we do not ſpeedely reforme our ſelues, and turne truely vnto hym.

Let vs therefore preuent his puniſhmentes by our amendementes. Let vs depart from euyll and do good. Let vs caſt of the cloakes of vnhoneſtie, and vnryghteous dealyng. Let no man defraude or beguyle his brother in any maner of thyng. Let euery one ſpeake the trueth from their hartes: for, for the not doyng of theſe thynges commeth the wrath of God, and his anger is kyndled and prouoked.

A deſcription and declaration of the Spring.

The Spring tyme, which is the ſeconde part of the Aſtronomicall yeere, begynneth when the Sunne entreth into the fyrſt poynt of the moueable ſigne Aries, whiche is on Tueſday, the. x. day of March at. vii. of the clocke and. xiii. minutes in the morning, making the Equinoctial, or the equall length of the day and nyght throughout the whole worlde: and ſo the Spring continueth vntyll the. xi. day of June, that the Sunne enter into the ſigne Cancer, to make the begynnyng of Sommer. &c.

This ſeaſon of the Spring is naturally the moſt temperate and healthfull tyme of all the yeere, for it is not ſo colde and moyſt as Winter, neyther ſo hot and dry as Sommer, but is very moderate and comfortable, reuiuyng and quickenyng the dulled ſenſes and ſpirites of men and other creatures.

The temperature and ſtate of the weather in this quarter, ſo farre as I can perceyue and coniecture, is lyke to be ſomewhat variable and vnkyndly, fayreſt in the beginning, after vncertaine, replenyſhed with vnkyndly raynes, hurtfull hayles, and dangerous wyndes and ſtormes, aſwell by Land as at Sea, whereby many inconueniences may enſue, both vnto reaſonable and vnreaſonable creatures, yet not much hurtfull to the encreaſe of the earth, for neyther is the moyſture lyke to be ſo plentifull nor ſo continuall, nor the colde ſo fyrce and violent, but that the growing

thynges,

thynges may haue good prosperitie, and yeelde theyr frutes plentifully, God so prouidyng, who doth and wyll sende all needefull thynges meete for the sustentation of such as truely trust in hym, and serue hym, accordyng to his wyll.

The sicknesses of this season are these or such lyke, Fluxes of Blood, the fallyng Euyll, Frensies, Coughes, Pooles, Horsenes, Scabbes, ache in the Joyntes, payns in the Sydes, Feuers of sundry sortes, Spyttyng, and Vomytyng of Blood, Plurisies, Lytharges, Costiuenes after great laskes, the Toothach, and swimminges in the Head, moysture in the Eyes, and to some want of sleepe, whereby they may fall into vnquietnes, and melancholy passions, or other inconueniences greeuous and deadly.

God the geuer of health and lyfe, turne from vs all euyll, and cause vs with the Spring, to grow in vertue and al goodnes, that we may be inheritours of the kyngdome of Heauen. Amen.

The description and declaration of the Sommer season.

SOmmer the thyrde part of this yeere, doth take the begynning the. xii. day of June beyng Thursday, when the Sunne entreth into the signe Cancer, and maketh the Sommer Solstice, hauyng his greatest declination to the North from the Equinoctiall lyne, then is the longest day and shortest nyght: and so Sommer is accompted to continue vntyll the. xiii. day of September folowyng.

This Quarter accordyng to his nature is hot and dry, and by the meanes therof worketh alterations in the natures and bodyes of men, and spreadeth and dispearseth his humors: it is applyed vnto Choller, an humor which when it getteth predomination aboue Nature, breedeth most extreeme, hotte, sharpe, and dangerous perylles thereunto. The cures whereof be also very hard, as at some other tyme, I shall as occasion wyll serue shewe and declare.

The

The ſtate and temperature of the weather in this Quarter, wylbe as I gather ſeaſonable and kyndly, ſauyng that in the begynnyng there is lyke to fall ſome vnlooked for moyſture, and in the ende of July and Auguſt more variable then we would deſire, and towarde the ende of this part or quarter is lyke to be bygge wyndes, but the moſt of the ſeaſon ſeemeth to be of a kyndly conſtitution and naturall, for yeelde of the encreaſe of the thynges in the earth.

The ſycknelles generally that are lyke to moleſt many perſons are theſe, tertian and quartane Feuers, Fluxes of ſundry ſortes, Clomytynges, ſores in the Mouth and there about, ſweatynges aboue the force of Nature, ſhortnes of Breath, payneful grypinges in the Stomacke and Belly, and to ſome young Chyldren haſty death. &c.

The deſcription and declaration of the Harueſt.

HArueſt, called otherwyſe the Fall of the Leafe, the laſt part of this Aſtronomicall yeere. 1589. doth begyn the. xiii. day of September beyng Saterday, at. vii. of the clocke and. xxxvii. minutes in the morning, for then the Sunne doth enter into the fyrſt minute or ſcruple of the ſigne Libra, and maketh the ſeconde Equinoctiall, called the Equinoctiall of the Harueſt, for nowe is the Sunne returned ſo farre backe agayne from his declination to the North, cauſyng the day and nyght to be equally proportionate or of one length, as when the Sunne entred into Aries, and ſo Harueſt continueth vnto the. xi. day of December folowyng.

This ſeaſon beyng of nature colde and dry, compared vnto Melancholy, varyeth altogeather from the nature of the Spring, and is as Hipocrate ſayth, the Mother or Nurſe of dangerous ſycknelles. And Galen that prince of Phiſitions ſayth, it is the moſt perilous tyme of all the yeere: for what hath been euyl in the ſeaſons before, or through the condition of the ayre in Sommer, ſhall now geue great force vnto ſyckneſs, and breede peſtilent Feuers,

ners, Botches, mangines, and such like, both lothsome & greeuous: but this tyme in my opinion wylbe rather colde and moyst, with sturdy and rough wyndes, then colde and dry after his nature. Wherefore I suppose that these and such lyke diseases and sycknesses wyll ensue hereof, namely opilations in the Spleene, Costyuenes, shortnes of Breath, frettyng in the Bowelles, Fallyng Sickness, and many other Melancholy effectes, payne in the Sydes, as Stytches, and Crampes, or Comultions, Dropsies, Sciatica, the Strangurie, and Collickes, and many moe too long to be tolde, and nothyng pleasaunt to be heard, and very greeuous to be suffered of those vpon whom the Lord shall lay them.

Let vs pray therefore vnto our most gratious God, and mercifull Father, that he wyll take from vs all hurtfull thynges, and geue those thynges which be profitable for vs, and not to punyshe vs after our sinnes, nor reward vs accordyng to our wyckednesses, but to helpe our weakenes, and encrease his graces in vs, that sinne reigne not in our mortall bodyes, which is the cause not onely of the sicknesses of the body, but of euerlastyng punyshment of our soules, togeather with our bodyes, as banyshed from the comfortable presence of the glory of the deuine maiestie, into the most horrible and discomfortable syght of Sathan, and his hellysshe tormentes without redemption. And this he do vnto vs for the glory of his owne name, and for the merites of his deare Sonne Iesus Christ our Lorde. Amen.

Here

Here foloweth a note to know the Lawe dayes in the court of Arches, and audience of Canterburie, through the whole yeere. &c.

And fyrſt of Michaelmas Terme.

S. Fayth.	All Saincts.	S. Andrew.
S. Edwarde.	S. Martine.	The conception
S. Luke.	S. Edmonde	of the virgin
S. Simon & Iude	S. Katherine.	Marie.

KNow ye, that the fyrſt day folowyng euery of theſe Feaſtes noted in euery Terme, the Court of the Arches is kept in Bowe Church in the forenoone: And the ſame day in the after noone, is the Admirall Court for ciuyll cauſes kept in Southwarke.

Further it is to be knowen, that the ſeconde day folowyng each of the ſayd Feaſtes, the Court of Audience of Canterburie is holden at the conſiſtorie in S. Paules Church in the forenoone, and in the after noone the ſame day, and the ſame place, is the Pierogatiue Court of Canterburie holden.

The thyrde day after any ſuch Feaſt, in the forenoone the Conſiſtorie Court of ỹ Byſhop of London is kept in S. Paules church. And the ſame day in the after noone, in the court of Delegates, and of her hyghnes Commiſſioners vpon Appeales, kept in the ſame place.

Hillarie Terme.

S. Hillarie.	S. Scolaſtice.	S. Chadde.
S. Wolſtane.	S. Valentine.	S. Perpet. & Felix.
Conuert. of Paul.	Aſhwedneſday	S. Gregorie.
S. Blaſe.	S. Matthias.	Annun. of Marie.

Note that the. iiii. fyrſt dayes of Hillarie terme, be certayne and vnchangeable, the other are altered after the courſe of the yeere, and ſometyme kept, & ſometyme omitted: for yf it happen ſo, that one of theſe Feaſtes after S. Blaſe, fall on Aſhwedneſday, as it doth ſometyme, ſo that the ſame Lawday after cannot be kept, becauſe the Lawday of the other Feaſtes do lyght on the ſame day, then the ſeconde Lawday after Aſhwedneſday ſhalbe kept, and the other ſhalbe omitted. If the Lawday of the ſayd Wedneſday be

the next day after the feast of S. Blase, then shall all those Court dayes be kept in order, as they may conuenientely.

Easter Terme.

S. Alphege. S. Marke. Inuent. of the Crosse. } { S. Gordian. S. Dunstane. Ascention day.

In this Terme, the fyrst syttyng is alwayes kept the Munday, beyng the .xv. day after Easter, and so forth after the Feastes here aboue noted, which next folow by course of the yeere after Easter, and lyke space beyng kept betweene other Feastes.

The rest of the Lawdayes are kept tyll the thyrd day after the Ascention, which is the last day of this Terme: and yf it so happen that the feast of Ascention do come before any of the forsayde Feastes, then they are left of for that yeere. And lykewyse yf any of these dayes do come before the .xv. day after Easter, they are also omitted.

Trinitie Terme.

Trinitie Sunday. Corpus christi day. S. Boniface. S. Barnabe. } { S. Botulph. S. Iohn. S. Paul. Transl. of Thomas. } { S. Swythen. S. Margarete. S. Anne.

Knowe ye, that the Lawdayes of this Terme are altered by the meanes of the fallyng of Whitsontyde: and the fyrst sittyng is kept alwayes on the fyrst Lawday after the feast of the holy Trinitie. And the seconde is kept the fyrst Lawday after Corpus Christi, except it fall on some day afore named, as sometymes it doth, and then the day which is thought fytter is kept.

And after the seconde session, accompt .iiii. dayes, or thereabout, and then looke which is the next Feast day, & fyrst Lawday, after the sayd Feast, shalbe the thyrde session. The other Lawdayes folow in order, so many as shalbe thought meete to be kept.

And note generally, that euery day is called a Lawday, that is not Sunday or Holyday. And that the Feast day being knowne of any Court day in any Terme, the fyrst or seconde day be Sunday, then the Court day is kept the day after ỳ sayd Holyday, or Feast.

A pre-

A pretie ſhort Table, and eaſie to be vnderſtanded of any, to knowe for euer how long the Moone doth ſhyne euery nyght.

The age of the Moone increaſing.	The houres and minut that ſhe ſhyneth.		The age of the Moone decreaſing
☽	Houres.	Minutes.	☾
1	0	48	29
2	1	36	28
3	2	24	27
4	3	12	26
5	4	0	25
6	4	48	24
7	5	36	23
8	6	24	22
9	7	12	21
10	8	0	20
11	8	48	19
12	9	36	18
13	10	24	17
14	11	12	16
15	12	0	15

How to vſe this Table.

LOoke the age of the Moone in this Almanacke, or in ſome other made for this yeere, or any other to come, then ſeeke the ſame in this Table, which you ſhall fynde eyther in the increaſyng or decreaſyng, and then in the myddle Colume you ſhall without further labour fynde ſet downe the true tyme of her ſhynyng.

Here

Here foloweth a declaration of the dayly diſpoſition of the weather throughout the whole yeere, with *the day, houre, and minute of the* change, full, and quarters of the Moone.

Of Ianuarie. 1589.

Stubbe Lande to make Medowes, or careable grounde,
To better thy Bees, a new ſeate muſt be founde,
Vncouer the rootes of the Trees that beare fruite,
In hope of more plentie of euery ſuite.

THe fyrſt day wyndy, and in the mornyng ſome ſhewers, but at nyght fayre and calme. The. ii. day is frooſty and very colde. The. iii. and. iiii. dayes, are cold and rayny. The. v. day, very colde and variable.

The New Moone on Sunday, beyng Twelfeday, at one of the clocke, and. vii. minutes after noone, in Capricorne, colde and darke weather. The. vii. and. viii. dayes, ſomewhat foggy and cloſe, entermyngled with colde and ſmall rayne, or els ſleete. The. ix. and. x. dayes, more variable, with raine and wynd. The. xi. and. xii. dayes, fayre and freſhe weather, with ſome myſtynges among.

The fyrſt quarter on Sunday, the. xiii. day, at. xi. of the clocke and. iiii. minutes before noone, in the ſigne Aries, colde, but fayre. The. xiiii. day, a fayre day for this tyme. The. xv. and. xvi. dayes, diſpoſed to froſt. The. xvii and. xviii. dayes, wyndy and wauering weather. The. xix. and. xx. dayes, more mylde, but variable.

The full Moone on Tueſday, the. xxi. day, at. iiii. of the clocke in the after noone, in the ſigne Cancer, rayne and wynd. The. xxii. day, fayre. The. xxiii. and. xxiiii. dayes, enclyned to ſome ſnowe, yet holdyng vp for the moſt part. The. xxv. and. xxvi. dayes, very colde weather. The. xxvii. & xxviii. dayes, cold freezing windes.

The

The laſt quarter, on Wedneſday, the. xxix. day, at. ix. of the clocke before noone in the ſigne Libra, colde, with ſome froſt. The. xxx. and. xxxi. dayes, lowryng colde weather.

Of Februarie.

Pare Moſſe and vayne Branches from fruite trees away.
Set Roſes, plant Quickſettes when Moone doth decay.
Pricke Peaſon and Beanes, yf thy Garden be dry,
At change of the Moone, and in Beautifull ſkie.

The fyrſt and ſecond dayes, foule weather, with hayle or rayne. The. iii. day colde ſhewers, and towarde nyght ſomewhat wyndy.

The new Moone on Tueſday, the. iiii. day, at. xi. of the clocke and. xxviiii. minutes before mydnyght, in the ſigne Aquarius, maſculine, fired, diurnall, of the occidentall triplicitie, of the nature of the ayre, ſanguine, hot and moyſt, the houſe of Saturne. &c. in a mantion that is temperate, foretelleth the weather to be cloudy and colde, but not with extremitie. The. v. and. vi. dayes, lowryng and variable, hauyng ſome ſunſhyne in them. The. vii. and. viii. dayes, temperate weather, and fayre for this tyme. The. ix. and. x. dayes, more colde then the former. The. xi. day, colde and ſomewhat wyndy.

The fyrſt quarter on Wedneſday, the. xii. day, at. v. of the clocke in the morryng, in the ſigne Taurus, variable and colde weather. The. xiii. and. xiiii. dayes, fayre and freſhe weather. The. xv. and. xvi. dayes, lowryng ſomewhat and colde, but holdyng vp, except in the nyght. The xvii. and. xviii. dayes, rayne, with a lykelyhood to thunder. The. xix. day, it holdeth vp.

The full Moone on Thurſday, the. xx. day, at. ix. of the clocke before noone, in the ſigne Virgo, feminine, common, of the nyght, and triplicite meridionall, of the nature of the earth, melancholicke, colde and dry, the houſe of Mercury. &c. in a mantion that is temperately cold, ſheweth wynd and rayne. The. xxi. and xxii. dayes, great wyndes, and ſtormy colde weather. The. xxiii. and

xviii. dayes, not muche vnlyke the former, yet not so fyerce. The.xxv.and.xxvi.dayes,shewery, with colde wyndes.

The last quarter on Thursday, the. xxvii. day, at. vii. of the clocke in the euenyng, cloudy and colde, disposed to sleete. The last day,colde,yf it happen to be dry.

Of March.

Set Pumpions and Cytrulles, March counselleth so,
With Rosemarie, Rewe Sage, and other hearbes moe.
Couer close the rootes of the trees thou madst bare.
And cariage for Compost, let next be thy care.

The fyrst day, a frost in the mornyng, after fayre and temperate. The.ii. and. iii. dayes, the wynde aryseth, and enforseth some colde shewers. The.iiii. and. v. dayes, close and colde weather, with some rayne or hayle.

The new Moone on Thursday, the. vi. day, at. x of the clocke and.xxv. minutes before noone, in the signe Pisces, feminine, common, of the nyght and triplicitie septentrional, of the nature of water, flegmaticke, cold and moyst, the house of Iupiter, and exaltation of Venus, in a mantion that is moyst, betokeneth rayne and stormy weather. The. vii. and. viii. dayes, temperate & warme weather. The. ix. and. x. dayes, not so warme, but shewerie. The. xi. and. xii. dayes, freshe wyndes, and fayre weather.

The fyrst quarter on Thursday, the. xiii. day. xxv. minutes after mydnyght, in the signe Gemini. &c. temperate weather for this tyme. The. xiiii. day, lowryng after noone, with some shewers. The. xv. and. xvi. dayes, kyndly March weather. The. xvii. and. xviii. dayes, fayre and cleere. The. xix. and. xx. dayes, shewers are threatned.

The full Moone on fryday, the. xxi. day, at. xi. of the clocke, and. xxxi. minutes at nyght, in the signe Libra, masculine, moueable, of the day, equinoctiall, of the occidentall triplicitie, of the nature of the ayre, sanguine, hot & moyst, the house of Venus. &c. and in a mantion that is colde and moyst, signifieth wyndy and foule weather. The. xxii. day rayne. The. xxiii. and. xxiiii.

dayes,

dayes, inconſtant cold weather. The. xxv. and. xxvi. dayes, cloudy cloſe weather, and colde. The. xxvii. and. xxviii. dayes, freſhe wyndes, and cloudy ouercaſt weather.

The laſt quarter on Fryday, the. xxviii. day, at mydnyght, in the ſigne Capricorne, ſomewhat wyndy colde weather, with moyſture fallyng. The. xxix. and. xxx. dayes, wyndy and wauerynge. The. xxxi. day, colde and wyndy.

Of Apryll.

In Lande that is ſtubberne, and in tyllyng not tough,
Your Barlie in this month may be ſowne well enough.
Your Garden with good Seedes let now be well fraught.
And ſow Hempe aud Flaxe, els all wyll be naught.

The fyrſt and ſeconde dayes, very variable, with rayne, and peraduenture ſome thunder. The. iii. day, fayre and pleaſaunt weather.

The new Moone on Fryday, the. iiii. day, at. x. of the clocke, and xxv. min. at nyght, in the ſigne Aries, maſculine, moueable, equinoctiall, diurnall, of the orientall triplicitie, of the nature of fyre and choler aduſt, the exaltration of the Sunne. &c. in a mantion that is temperate, ſignifieth freſhe and dry weather. The. v. and vi. dayes, freſh ayre, and oft ouercaſt with cloudes, threatnyng rayne or other moyſture. The. vii. and. viii. dayes, cloſe ayre at certayne tymes, with daſhyng ſhewers of rayne. The. ix. and. x. dayes, more cleere, dry, and comfortable. The. xi. day, very fayre.

The fyrſt quarter on Saterday, the. xii. day, at. vii. of the clocke and. xiii. minutes in the euenyng, in Cance, ſome ſhewers fall, and the weather is warme. The. xiii. and xiiii dayes, ſeaſonable weather. The. xv and. xvi. dayes, wynd and rayne, with ſome thunder. The. xvii. and. xviii dayes, not much vnlyke the former. The. xix. day, wyndy and variable.

The full Moone on Sunday, the. xx. day, at. xi. of the clocke, and. xii. minutes before noone, in the ſigne Libra, maſculine, moueable, equinoctial, diurnall, of the nature of the

ayre, sanguine, hot and moyst. &c. in a mantion that is moyst, betokeneth variable and moyst weather. The. xxi. and. xxii dayes, temperate weather. The. xxiii. and. xxiiii. dayes, very kyndly weather. The. xxv. and. xxvi. dayes, waueryng weather, and some moysture fallyng.

The last quarter on Sunday, the. xxvii. at. v. of the clocke, and. xii. minutes in the mornyng, in the signe Aquarius, seasonable weather for this tyme. The. xxviii. xxix. and. xxx. dayes, variable disposition, threatnyng vnkyndly weather.

Of May.

Of Fruites for his house who fayne woulde haue store,
Must now play the husbande, yf neuer before.
As Turneppes, and such lyke, to eate with thy meate.
And styrre well thy Fallow for Rie and for Wheate.

The fyrst day fayre and dry. The. ii. day, fayre before noone, but after noone wyndy, and some moysture fallyng. The. iii. day, pleasaunt weather.

The new Moone on Sunday, the. iiii. day, at. xi. of the clocke, and. xiiii. minutes before hygh noone, in the signe Taurus, feminine, fired, of the nyght, and meridionall triplicitie, of the nature of the earth, melancholyke, the house of Venus. &c. in a mantion that is moyst, foreshoweth wynde, with some rayne. The. v. and. vi. dayes, very seasonable. The. vii. and. viii. dayes, somewhat rawe colde and wyndy. The. ix. and. x. dayes, shewery and wyndy. The. xi. day, more mylde.

The fyrst quarter on Munday, the. xii. day, at one of the clocke after hygh noone, in the signe Leo, variable, and enclyned to some stormes. The. xiii. and. xiiii. dayes, cloudy, with wynde and rayne. The. xv. and. xvi. dayes, warme, with some scawie rayne. The. xvii. and, xviii. dayes very fayre.

The full Moone the. xix. day, at. ix. of the clocke at nyght, in the signe Scorpius, feminine, fired, nocturnall, of the triplicitie septentrionall, of watry nature, flegmaticke, cold and moyst, the

house

houſe of Mars. &c. in a mantion that is dry, the weather lyke to be wyndy and variable. The. xx. day wyndy, otherwyſe fayre. The. xxi. and. xxii. dayes, temperately warme & fayre. The. xxiii. and. xxiiii. dayes, inconſtant, yet not colde, but ſome deawie ſhewers. The. xxv. day, more freſhe then the former.

The laſt quarter on Munday, the. xxvi. day, at. xi. of the clocke and. xiiii. minutes before noone, in the ſigne Piſces, variable and moyſt weather. The. xxvii. and. xxviii. dayes, fayre and pleaſaunt weather. The. xxix. and. xxx. dayes, foule weather, with wynde and rayne. The. xxxi. day, ſome ſtorme and vnkyndly weather for a tyme.

Of Iune.

Let Teemes now be trudgyng, fat dung to beare out.
And home to bryng Fuell, that lyeth there about.
Your Sithes, and ſuch trinkettes as ſerue for to mowe
Prepare, and cut Medowes that lye ſomewhat lowe.

The fyrſt and ſeconde dayes, vnſtable, and not kyndly weather for this ſeaſon.

The new Moone the. iii. day, beyng Tueſday, at one of the clocke in the morning, in the ſigne Gemini, maſculine, common, diurnall, of the occidentall triplicitie, of ayrie nature, ſanguine, hot and moyſt, the houſe of Mercury. &c. and in a mantion that is temperate, ſignifieth ſome wynde and rayne. The. iiii. day, very fayre. The. v. and. vi. dayes, pleaſant Sommer dayes. The. vii. and. viii. dayes, fayre cleere weather, with coolyng wynd. The. ix. and. x. dayes, waueryng, yet fayre & dry.

The fyrſt quarter on Wenſday, the. xi. day, at. iiii. of the clocke, and. x. minutes in the morning, in the ſigne Virgo, temperate warme weather. The. xii. day, refreſhyng wynde. The. xiii. and. xiiii. dayes, fayre, but freſh wyndes. The. xv. and. xvi. dayes, ſometyme cloudy, cloſe, and freſhe blaſtes of wynde. The. xvii. day, in the morning cloudy cloſe, but after cleere, and yet waueryng and vncertayne weather.

The full Moone on Wenſday, the. xviii. day, at. iiii. of the

 clocke,

clocke, and. xxv. minutes in the morning, in the signe Sagittari, masculine, common, of the day, and triplicitie orientall, of the nature of fyre, and choller adust, &c. in a mantion that is temperate, sheweth the weather to be fayre for a tyme, but after moyst. The. xix. and. xx. dayes, wynde and rayne. The. xxi. and. xxii. dayes, lowryng and cloudy, with some rayne fallyng at noone and after. The. xxiii. day, some deawes fall in the morning, but after it holdeth vp.

The last quarter on Tuesday, the. xxiiii. day, at. vii. of the clocke in the euenyng, in the signe Aries, some rayne, with wynde. The. xxv. and xxvi. dayes, more wyndy then fayre, with shewers. The. xxvii. and. xxviii. dayes, temperately warme and fayre. The. xxix. and. xxx. dayes, no kyndly weather for this season.

Of Iuly.

Hygh Pastures preserued for plentie of Hay,
Are so growen, that now downe cut them ye may.
And yf Sommer proue kindly, to heate and to dry,
Set Sickles a woorke, ere all Iuly goe by.

The fyrst day, fayre and warme.

The new Moone on Wednesday, the. ii. day, at. iiii. of the clocke at after noone, in the signe Cancer, feminine, moueable, solsticiall, nocturnall, of the septentrionall triplicitie, colde and moyst, of the nature of water, flegmaticke, the house of the Moone, &c. in a mantion that is cloudy and temperate, betokeneth the weather to be warme, with some moysture. The. iii. and. iiii. dayes, warme wauering weather. The. v. and. vi. dayes, very warme. The. vii. and. viii. dayes, hotte and dry weather. The. ix. and. x. dayes, hot and dry for the most part.

The fyrst quarter is on Thursday, the. x. day, at. v. of the clocke, and. xiiii. minutes at after noone, in the signe Libra, masculine, moueable, diurnall, æquinoctiall, of the occidentall triplicitie, sanguine, of the nature of the ayre, hot and moyst, the house of Venus, &c. in a mantion that is moyst, sheweth the weather

to

to be ſoultrie warme. The. xi. and. xii. dayes, hot and wauerynge wether. The. xiii. and. xiiii. dayes, warme, but in the nyght wauerynge and freſhe. The. xv. and. xvi. dayes, fully hot.

The full Moone on Thurſeday, the. xvii. day, at. x. of the clocke before hygh noone, in the ſigne Capricorne, feminine, mouteable, nocturnall, and of the meridionall triplicitie, of earthy nature, colde and dry, the houſe of Saturne, and exaltation of Mars. &c. in a mantion that is temperate, telleth of warme and wauerynge weather. The. xviii. xix. and. xx. dayes, ſhewerie weather. The. xxi. and. xxii. dayes, holdyng vp, and hotte. The. xxiii. day, very warme.

The laſt quarter on Thurſeday, the. xxiiii. day, at. iiii. of the clocke, and xl. minutes in the morynyng, in the ſigne Taurus, warme weather. The. xxv. and. xxvi. dayes, ſome ſmall mylling raynes. The. xxvii. and. xxviii. dayes, very warme. The. xxix. and. xxx. dayes, ſmall coolyng wynde. The. xxxi. day, hot and ſoulty weather.

Of Auguſt.

The Fruites that be rype, with ſpeede ſee thou pull.
Cut Wheate and Rie lykewyſe to fyll thy Barnes full,
With Otes and with Peaſe be not too ſlacke.
So mayſt thou haue ſome, when others do lacke.

THE new Moone on Fryday, the fyrſt day, at. viii. of the clocke in the morynyng, in the ſigne Leo, maſculine, fixed, diurnall, of the orientall triplicitie, of the fyerie nature, hot and dry, the houſe of the Sunne. &c. in a mantion that is moyſt, ſignifieth the weather to be cloudy and warme. The. ii. day, wyndy ſhewers, enclyned to ſome thunder. The. iii. and. iiii. dayes, warme, but wauerynge. The. v. and. vi. dayes, hot weather & calme. The. vii. and. viii. dayes, a few hearte droppes fall.

The fyrſt quarter on Saterday, the. ix. day, at. iiii. of the clocke, and. xx. minutes in the morynyng, in the ſigne Scorpius, warme and lyke to thunder. The. x. and. xi. dayes, very ſeaſonable weather.

ther. The. xii. and. xiii. dayes, some sodayne stormе of wynde and rayne. The. xiiii. day, lowryng in part, yet very warme.

The full Moone Eclipsed, on fryday, the. xv. day, at. vii. of the clocke, and. xxi. minutes at nyght, in the signe Pisces, the weather somewhat boysterous for a tyme. The. xvi. day, some moysture falleth. The. xvii. and. xviii. dayes, very hot weather. The. xix. and. xx. dayes, goodly Sommer weather. The. xxi day, some dewie rayne falleth.

The last quarter on Fryday, the. xxii. day, at. vii. of the clocke, and. xxv. minutes in the euenyng, fayre fresh weather. The. xxiii. and. xxiiii. dayes, very seasonable and warme weather. The. xxv. and. xxvi. dayes, hot and dry, with fayntnes. The. xxvii. and xxviii. dayes, lyke to the former. The. xxix. day, wynde, with some rayne.

The new Moone on Saterday, the. xxx. day, at. xi. of the clocke at nyght, cloudy and ouercast weather. The. xxi. day, it rayneth.

Of September.

Thy Wheate and thy Rye now mayst thou sowe,
Vnles thou thy selfe a better tyme knowe.
But how and whensoeuer thou take this in hande,
Well manurd and styrde before, let be thy Lande.

THE fyrst and seconde dayes, fayre weather and freshe. The. iii. and. iiii. dayes, very fayre and warme. The. v. and. vi. dayes, some moysture falleth.

The fyrst quarter on Sunday, the. vii. day, at noone, in the signe Sagittarius, very warme for this season. The. viii. and. ix. dayes, somewhat lowryng and freshe weather. The. x. and. xi. dayes, wyndy, procuryng rayne. The. xii. and. xiii. dayes, foule blusteryng & stormie weather. The. xiii. much lyke the former.

The full Moone on Sunday, the. xiiii. day, at. iii. of the clocke, and. l. minutes in the mornyng, in the signe Pisces, f. minine, common, nocturnall, of the triplicitie septentrionall, of the nature of water, flegmaticke, colde and moyst, the house of Iupiter. &c. in a mantion that is dry, it signifieth the weather lyke to be inconstant

conſtant and wet. The. xv. and. xvi. dayes, fayre and ſtyll warme weather. The. xvii. and. xviii. dayes, pleaſant ayre for this tyme. The. xix. and. xx. dayes, ſome moyſture falleth.

The laſt quarter on Sonnday, the. xxi. day. xl. minutes after high noone, in the ſigne Cancer, ſeaſonable weather for this time. The. xxii. day, clere ayre, and dry weather. The. xxiii. and xxiiii. dayes, the wynde aryſeth and procureth ſome rayne. The. xxv. and. xxvi. dayes, it holdeth vp for the moſt part. The. xxvii. and. xxviii. dayes, lowryng cloſe weather, with rayne.

The new Moone on Munday, the. xxix. day, at. ii. of the clocke, and. vii. minutes at after noone, in the ſigne Libra, maſculine, moueable, æquinoctiall, diurnall, of the weſt triplicitie, of the nature of the ayre, ſanguine, hot and moyſt, the houſe of Venus. &c. in a mantion that is temperate, ſignifieth cloudy, and ſomewhat wyndy weather. The. xxx. day, wyndy, with rayne.

Of October.

Scoure Dytches, ſet Plummes, Peare, Apple, and Nutte.
And now plaſhe thy Trees, and let hedges be cut.
To ſow Wheate and Rie to, the ſeaſon is good,
If ſo much rayne fall not as doth make a floodde.

The fyrſt and ſeconde dayes, freſhe weather, but dry. The. iii. and. iiii. dayes, it lowreth, and is wyndy, threatnyng rayne. The. v. and. vi. dayes, the wynde encreaſeth, and bryngeth ſhewers.

The fyrſt quarter on Munday, the. vi. day, at. vii. of the clocke, and. xlviii. minutes at nyght, wyndy and wet weather. The. vii. and. viii. dayes, ſomewhat cloſe and colde. The. ix. and. x. dayes, cloudy thycke weather, bent to moyſture. The. xi. and. xii. dayes, ſome ſtraggelyng ſhewers.

The full Moone on Munday, the. xiii. day, at two of the clocke and. xxxii. minutes at after noone, in the ſigne Aries, maſculine, moueable, of the day, equinoctial, and of the eaſt triplicitie, of the nature of fyre and choler aduſt, the exaltation of the Sunne. &c.

in

in a mantion that is dry, betokeneth freshe and colde weather. The.xiiii.day,some rayne,yf it do not thunder. The.xv and.xvi. dayes, variable, and someryme disposed to moysture. The. xvii. and.xviii.dayes,variably disposed, with some rayne or sleete. &c. The.xix. and. xx. dayes,colde,with wynd.

The last quarter on Tuesday, the. xxi. day, at. viii. of the clocke in the morning,in Leo,wyndy blastes,& variable weather. The.xxii.day,cold wynd, otherwyse fayre. The.xxiii.and.xxiiii. dayes, colde and variable weather. The. xxv. and. xxvi. dayes, small frost, and colde withall. The. xxvii. and. xxviiii. dayes, colde rayne,or such lyke weather.

The new Moone on Wednesday, the xxix. day, at. iiii. of the clocke, and. xl. minutes in the morning, in the signe Scorpio, feminine fyred,nocturnall, of the septentrionall triplicitie, of the nature of water, flegmaticke, colde and moyst. &c. in a mantion that is moyst,foretelleth of colde and moyst weather. The. xxx. and. xxxi. dayes,wynde and foule weather.

Of November.

Fell downe your Tymber at the wane of the Moone.
And fallow for Barly,it is not too soone.
Cut Ashe to furnyshe your Harrow and Plough.
Kyll Swine,and make Malt it is euer good stuffe.

The fyrst and second dayes,lowryng weather, & cold deawes. The. iii. and. iiii dayes,raw colde,with sleete,or such lyke.

The fyrst quarter on Wednesday,the. v. day, at two of the clocke,and. x. minutes in the morning, in the signe Aquarius, wynde and rayne. The. vi. day is much lyke to the. v. The.vii. and.viii. dayes,foule weather,with rayne and wynd,threatnyng some thunder. The. ix. and. x. dayes, frosty mornynges, after variable. The. xi. day,temperate and fayre.

The full Moone on Wednesday, the. xii. day, at. iiii of the clocke in the morning,in the signe Taurus, cold & moyst weather. The.xiii.and.xiiii. dayes, wynde and rayne in the nyghtes, and colde dayes. The. xv. and. xvi. dayes, colde wyndes, with rayne,

or

or ſome other moyſture. The. xvii. and. xviii. dayes, it holdeth vp, and is cloſe weather. The. xix. day, colde ayre.

The laſt quarter on Fryday, the. xx. day, at. iiii. of the clocke, and xvi. minutes in the morning, in Virgo, fayre wyndy weather. The. xxi. and. xxii. dayes, a troubled ayre, with ſleete or rayne, and cloſe dayes. The. xxiii. and. xxiiii. dayes, wyndy ſhewers, and colde ayre. The. xxv. and. xxvi. dayes, more mylde and fayre then the former, but cloſe ayre.

The new Moone on Thurſday, the. xxvii. day, at. v. of the clocke, and xxiiii. minutes in the euenyng, and in the ſigne Sagittari, maſculine, common, of the day, and triplicitie orientall, of the nature of fyre, and choler aduſt, the houſe of Iupiter. &c. in a mantion that is moyſt, prognoſticateth wyndy and rayny weather. The. xxviii. day, diſpoſed to freeze, with ſharpe wynd. The. xix. and. xxx. dayes, cloudy and lowryng, diſpoſed to rayne, or other moyſture.

Of December.

Looke to thy poore Cattell, that are weake and bare.
And houſe them, or feede them, let that be thy care.
And as thou art able, conſyder the poore,
And God wyll then bleſſe thee, thy Baſket and ſtore.

The fyrſt day, is colde and cloudy, and towarde nyght rayne or ſleete falleth. The. ii. and. iii. dayes, cold eaſterly wyndes, procuryng ſome ſnowe.

The fyrſt quarter on Thurſday, the. iiii. day, at. x. of the clocke, and. xvi. minutes before noone, in the ſigne piſces, foule and colde weather. The. v. and. vi. dayes, cold ayre, cloſe and very variable weather. The. vii. and. viii. dayes, colde wyndes, and ſome rayne or ſleete. The. ix. and. x. dayes, freſhe colde ayre and cloſe, with ſhewers.

The full Moone on Thurſday, the. xi. day, at. viii. of the clocke, and xx. iiii. minutes at nyght, in the ſigne Gemini, maſculine, common, of the day, and occidentall triplicitie, of the nature of the ayre, ſanguine, hot and moyſt. &c. in a mantion that is temperate,

perate, sheweth the weather to be temperate also for this season. The. xii. day, mylde weather for this tyme. The. xiii. and. xiiii. dayes, some colde myslynges, or small shewers. The. xv. and. xvi. dayes, some small frostes quickly resolued. The. xvii. and. xviii. dayes, wyndy close weather.

The last quarter on Fryday, the. xix. day. xxvii. minutes after mydnyght, in the signe Libra, colde close weather. The. xx. day, rawe colde, with cloudy moysture. The. xxi. and. xxii. dayes, more temperate and fayre. The. xxiii. and. xxiiii. dayes, inconstant weather, and cloudy darke. The. xxv. and. xxvi. dayes, somewhat wyndy, yet most part dry.

The new Moone the. xxvii. day, at. v. of the clocke in the morryng, in the signe Capricornus, femenine, moueable. &c. colde and wyndy weather. The. xxviii. and. xxix. dayes, very cold wyndes. The. xxx. and. xxxi. dayes, close and inconstant weather, with rayne or snow.

O Lorde preserue our gratious Queene,
Defende her from all foes:
Thy fauoure styll on her be seene,
Wherseuer her Maiestie goes.
Her Councellers and Nobles all,
Keepe lykewyse in thy grace,
That from thy law they neuer fall,
Nor turne from thee theyr face.
The Cleargie Lorde direct a ryght,
And guyde them in thy wayes,
Endue them with thy holy spirite,
To teach thy trueth alwayes.
The Commons and the people Lorde,
Subiected to her grace,
Maynteyne in wealth and one accorde,
Obedience to embrace. Amen.

FINIS.

Thus ſayth Buckmynſters Booke, to all thoſe that therein looke.

Conuertimini, et credite Euangelio.

AWake for ſhame, why ſnort you thus and ſleepe?
Why lye you ſtyll, when tyme it is to ryſe?
Why cauſe you not this ſlome away to creepe?
Why doth it ſtyll thus lurke within your eyes?
Awake I ſay, ye worldlynges nothyng wyſe,
Deſtruction and wrath els ſodenly wyll come:
Awake therefore and ſhake away this ſlome.

2 This ſlome I meane, the ſlome it is of ſinne,
That doth prouoke Gods endles wrath and ire,
Who now to ſtrike is ready to begynne,
As iuſt rewarde for our deſerued hyre,
With Serpentes ſtyng of hot conſumyng fyre.
Ne young nor olde, but he wyll both deſtroy,
If we the ſooner auoyde not his annoy.

3 Both Vzurie, oppreſſion, and fylthy lurkyng luſt,
Doth rule and reigne almoſt in euery place,
Diſobedience and wrath, with promiſes vniuſt,
Poſſeſſe now the part that longeth vnto grace:
I meane mans hart, which ſinne doth ſo deface,
That Grace is gone, Iniquities remayne.
And Sathan enioyeth it, with all his hellyſh payne.

4 O fooles vnfortunate whoſe lamentable dayes,
With ſtealyng ſteppes approcheth to you neare:
For God abhorreth your fylthy wicked wayes,
As in his worde ryght planely doth appeare.
Woe, woe, woe, at length wyll be your cheere,
When woorme of Conſcience within your Breſt ſhall eate,
And flamyng fyre your wofull fleſhe ſhall frette.

5 Why lyue ye here as though ye woulde lyue ſtyll?
Remember man the ſentence of the Iuſt.

I meane

I meane the Lorde that once for Adams yll,
Pronounced thus, Thou ſhalt returne to duſt,
Both thou and thyne, with all thy ſeede vniuſt.
Thus hath he ſpoken, whoſe worde ſhall ſtyll endure:
Wherefore O man, to dye thou ſhalt be ſure.
6 And ſith we are fallen into the latter age,
Let vs returne, and for our ſinnes repent,
And ſlyppe no more into ſo great outrage,
Whereby we offende the moſt omnipotent:
So ſhall we be ſure great plagues to preuent
And eſcape the tormentes that euermore ſhall laſt:
Whereof the wycked at length are ſure to taſte.
Of loue the Author dyd this make,
In good part Reader do it take.

FINIS.

Imprinted at London, by
Richarde Watkins and Iames
Robertes.

Cum priuilegio Regiæ Maieſtatis.

THE END O

TITLE An Alma

AUTHOR Buckminster·F

LIBRARY Bodl

LIBRARY REF. NO. Almn·1

ORDER NO. 10502 S.T.

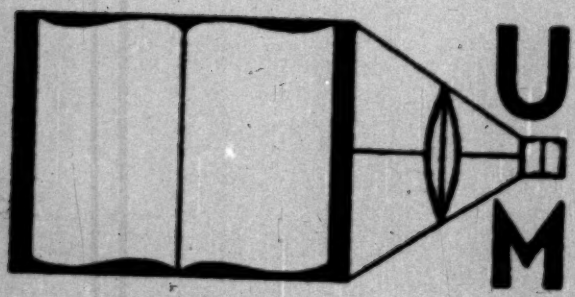

UNIVERSI

ANN ARBOR

OF

amack

.T. DATE 1589

leian.

1589.f.1.

S.T.C. NO. 423.

SITY MICROFILMS

OR MICHIGAN